

I REQUIRE THIS PLAN TO BE DEPOSITED UNDER THE LAND TITLES ACT.

DATE: May 19th, 1981

Gerhard A. Becker
GERHARD A. BECKER, O.L.S.

PLAN 43R -

RECEIVED AND DEPOSITED

DATE: _____

LAND REGISTRAR FOR THE LAND TITLES DIVISION OF PEEL (N^o43)

APPROVED _____

ASS' T. EXAMINER OF SURVEYS

CAUTION: THIS PLAN IS NOT A PLAN OF SUBDIVISION WITHIN THE MEANING OF THE PLANNING ACT.

PARTS 1 TO 16 BOTH INCLUSIVE, PART OF PARCEL PLAN - 1, SECTION M - 361

PLAN OF SURVEY OF LOTS 16 TO 19, BOTH INCL., PLAN M - 361 CITY OF MISSISSAUGA REGIONAL MUNICIPALITY OF PEEL



SCALE 1 : 250
GERHARD A. BECKER, O.L.S., 1981

NOTES
THE N44°54'25"W OF THE SOUTH-WESTERLY LIMIT OF TORINO CRESCENT PLAN M-361, ASSUMED TO BE ASTRONOMIC GOVERNS ALL BEARINGS SHOWN HEREON.

- DSIB DENOTES STANDARD IRON BAR ROUND
- IB DENOTES IRON BAR ROUND
- Fd DENOTES FOUND
- C.W. DENOTES CONCRETE LINK WALL
- WIT DENOTES WITNESS
- (H.J.K.) DENOTES H. J. KOESTER LTD., O.L.S.
- D.U.C. DENOTES DWELLING UNDER CONSTRUCTION
- TIES ARE TAKEN TO CONCRETE FOUNDATION
- PLAN DENOTES PLAN M-361

SURVEYOR'S CERTIFICATE

I CERTIFY THAT:
1. THIS SURVEY AND PLAN ARE CORRECT AND IN ACCORDANCE WITH THE SURVEYS ACT AND THE LAND TITLES ACT AND THE REGULATIONS MADE THEREUNDER.
2. THE SURVEY WAS COMPLETED ON THE 19th DAY OF May, 1981

DATE: May 19, 1981 *Gerhard A. Becker*
GERHARD A. BECKER
ONTARIO LAND SURVEYOR

Anton Kikas Limited
Consulting Engineers
Ontario Land Surveyors-Planners
2090 AVENUE ROAD, TORONTO, M5M 1A4, TEL. 499-1991

TORINO

CRESCENT

PARCEL STREETS AND STREET WIDENINGS-1, SEC. M-361

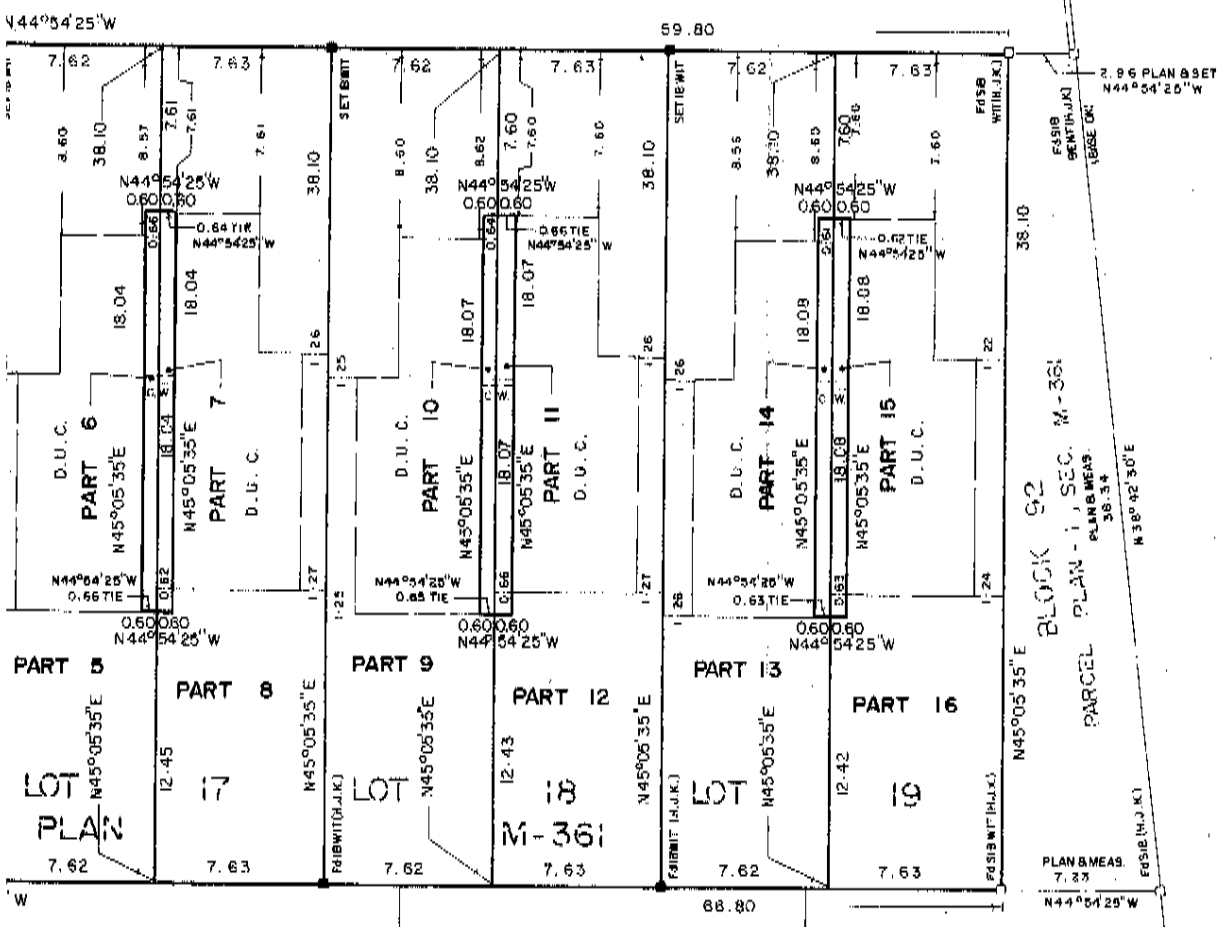
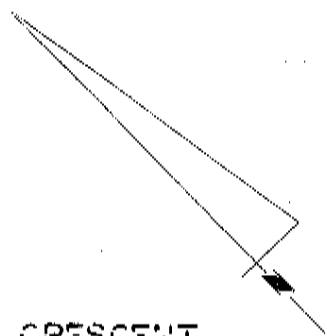

BLOCK 106 0.3m RESERVE

2.96 PLAN & SET
N44°04'25"W

F4518
PENTIN(J,K)
1886 DK

38.10

BLOCK 92

PLAN - 1, SEC. M-361

PARCEL PLANS MEAS.
38.34

N 38° 42' 30" E

PLAN & MEAS.
7.33

F4518 (H,J,K)

LOT 14

LOT 13

BLOCK 84

PLAN - 1, SEC. M - 361

METRIC DISTANCES SHOWN ON THIS PLAN ARE IN METRES AND CAN BE CONVERTED TO FEET BY DIVIDING BY 0.3048.

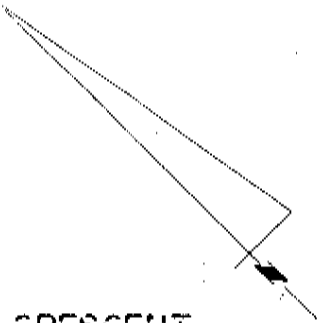

TORINO

CRESCENT

PARCEL STREETS AND STREET WIDENINGS-1, SEC. M-36;

TORINO CRESCENT

PARCEL STREETS AND STREET WIDENINGS-1, SEC. M-36;

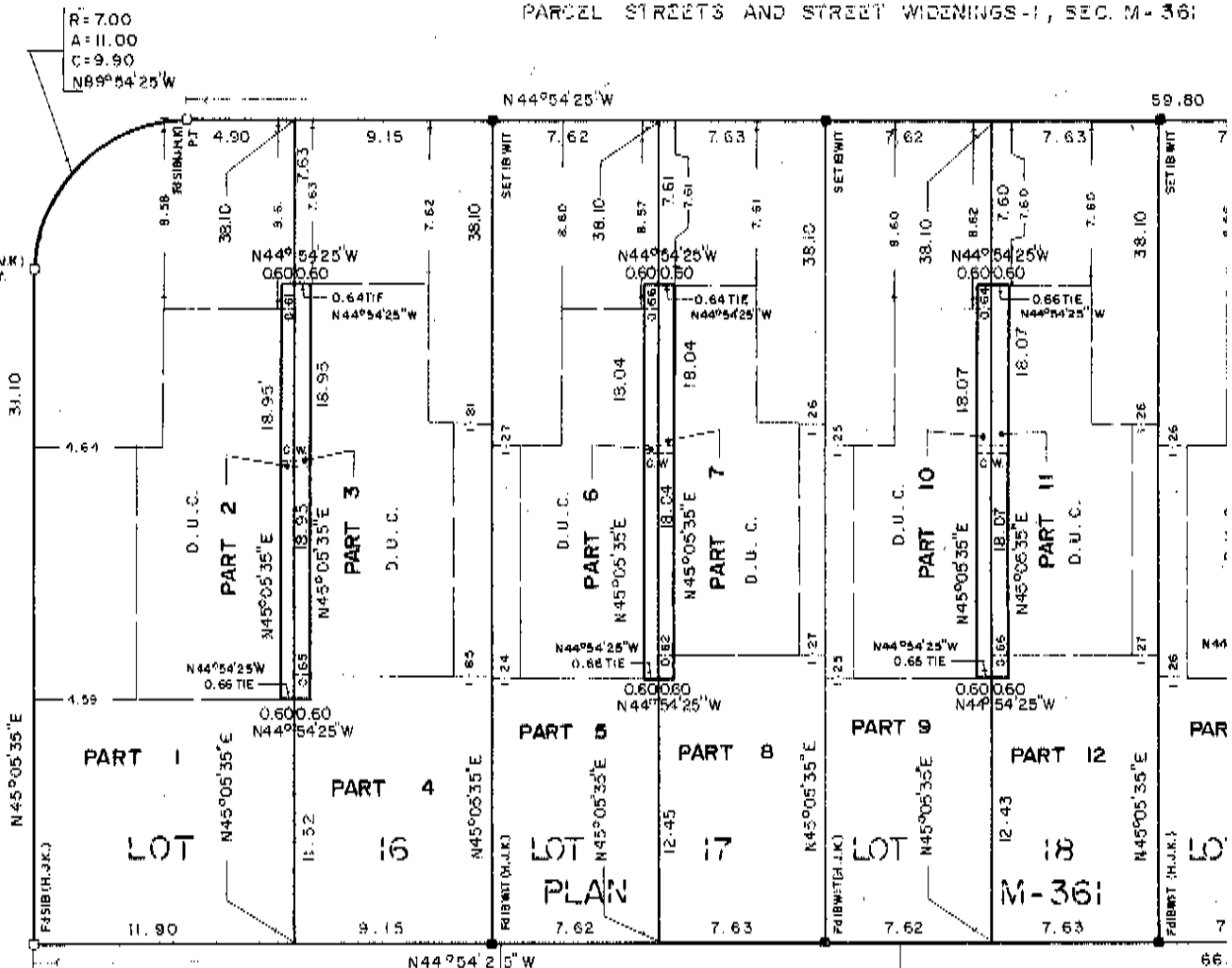

LOT 15

PARCEL

LOT 14

PLAN 1

LOT 13

SEC. M-36;