

LOCATION SURVEY
 LOTS 47, 48 AND 49
 PLAN M-386
 CITY OF MISSISSAUGA
 REGIONAL MUNICIPALITY OF PEEL

SCALE 1 : 300



ANTON KIKAS LIMITED
 ONTARIO LAND SURVEYORS
 1984

TRIC
 ANDES
 AND
 DIVIDING BY 0.386

NOTES:
 BEARINGS ARE ASTROLOGIC AND ARE REFERRED TO THE NORTHERLY LIMIT OF SPRING CREEK CRESCENT AS SHOWN ON PLAN M-386 HAVING A BEARING OF N 74° 27' 11" W

BUILDING TIES SHOWN HEREON ARE TO CONCRETE FOUNDATION UNLESS NOTED OTHERWISE

LEGEND

- ⊙ DENOTES SURVEY MONUMENT FOUND
- DENOTES SURVEY MONUMENT SET
- SIB DENOTES STANDARD IRON BAR
- IB DENOTES IRON BAR
- D.U.C. DENOTES DWELLING UNDER CONSTRUCTION
- (P) DENOTES PLAN M-386
- (MMM) DENOTES MARSHALL MACKLIN MONAGHAN O.L.S.

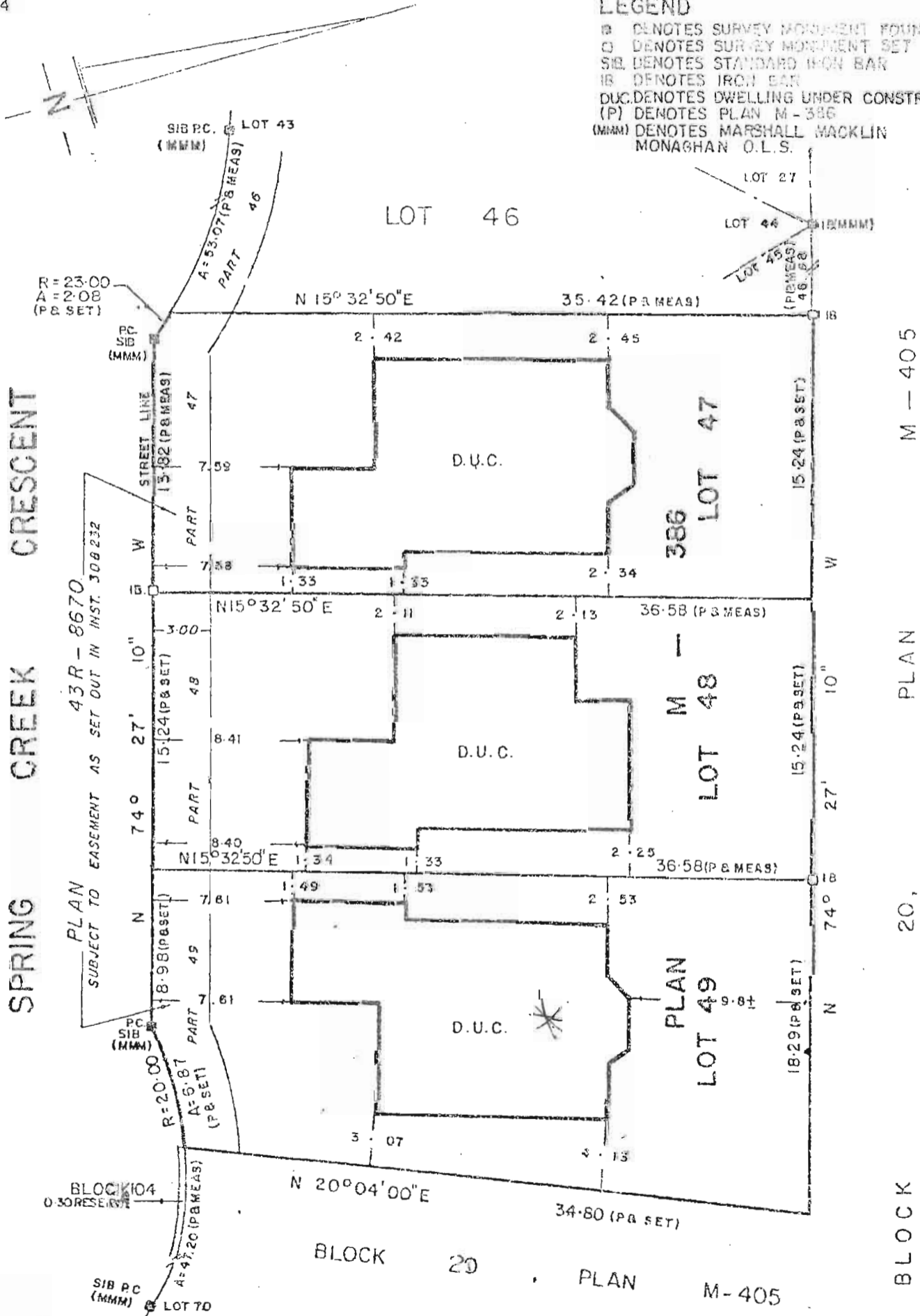

SURVEYOR'S CERTIFICATE

I CERTIFY THAT:
 THE FIELD SURVEY REPRESENTED ON THIS PLAN WAS
 COMPLETED ON THE 7th DAY OF June, 1984

June 15 1984
 DATE
G. Becker
 GERHARD A. BECKER

Anton Kikas Limited
 Consulting Engineers
 Ontario Land Surveyors - Planners
 2000 ARCHER ROAD, TORONTO, ONT. M3J 1K2
 DRAWN BY: A.N. JOB No. 1000