

# Schedule "G"

Lot # 263

## FirstHome Erin Mills Phase 2

### Interior Colour Package #4

\*\*\*\*\*

Kitchen & Bathroom Cabinetry	200 Anniversary Maple Chestnut KM2670 Satin Nickel Knob
Kitchen Backsplash Tile	6x8 Rustica Almond
Kitchen Backsplash Model A & E only	Clear Mirror
Entrance/Kitchen/Powder room Floor Tiles	13x13 Talesma Beige
Kitchen Countertop	Arborite P277CA St Lawrence Bedrock
Powder room Countertop Model C & D only	Arborite P277CA St Lawrence Bedrock
Powder room Model F & G only	Pedestal Sink
Main Bath Countertop & Ensuite Bath if Applicable	Arborite P280CA Prairie Green Granite
Main Bath Floor Tiles & Ensuite Bath if Applicable	13x13 Talesma Marfil
Main Bath Wall Tiles & Ensuite Bath if Applicable	6x8 Tufo Romano Bianco with Insert
Laminate flooring in Greatroom/Kitchen Model A & E only	Red Oak Natural STU 019
Carpet (location as per plan)	Aladdin #16
Entry & Bedroom closet sliders (as per floor plan)	Mirrored sliders
Paint (Kitchen & all Bathrooms)	White
Paint throughout except kitchen and bathrooms	43 Birch White

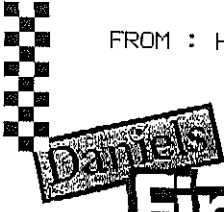

# FirstHome ERIN MILLS

PHASE TWO

ONE STOREY -  
ONE BEDROOM

626 square feet

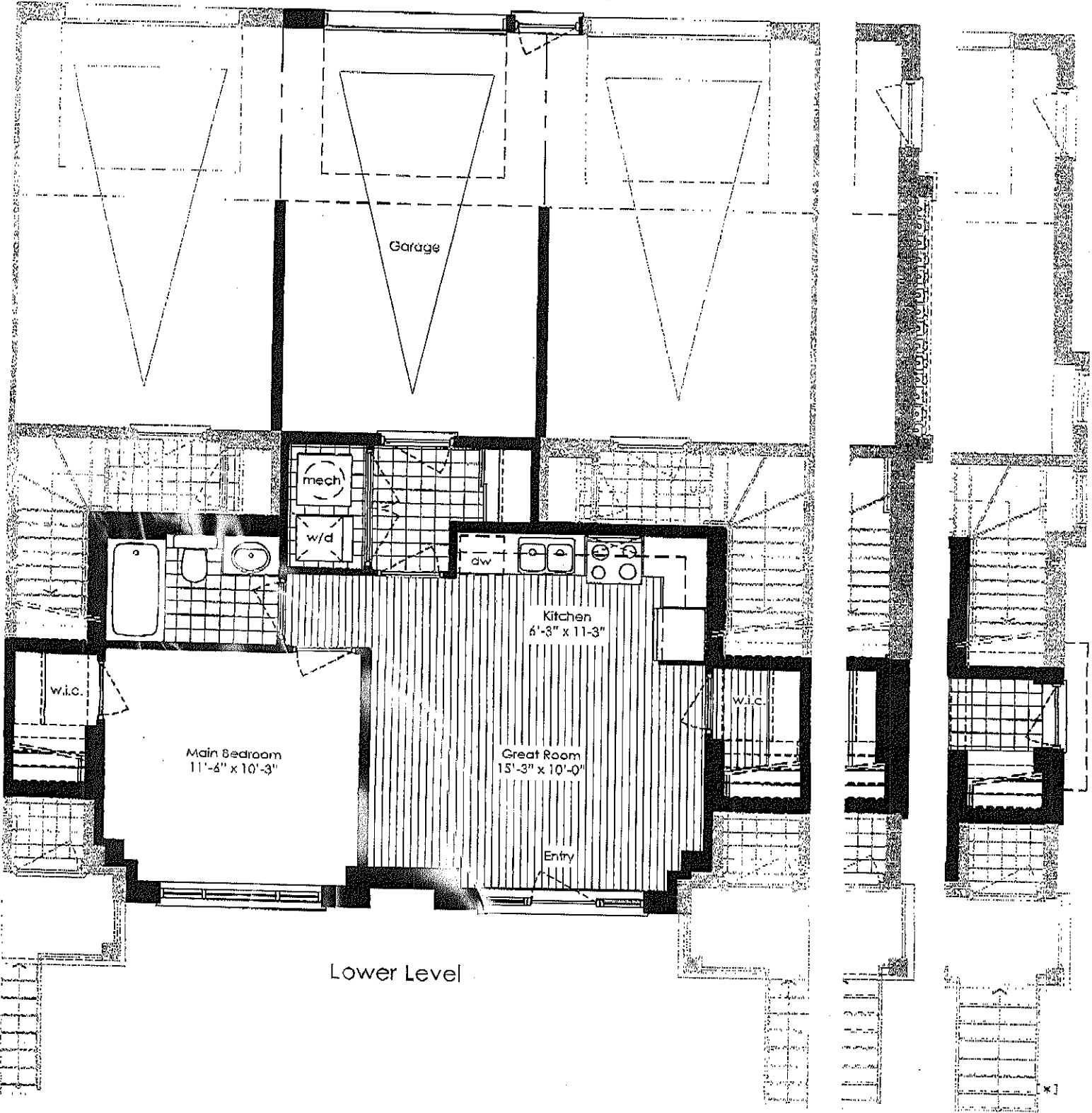

Lower Level