

**BUILDING LOCATION SURVEY OF
LOTS 92 TO 97 BOTH INCLUSIVE
PLAN 43M-683
CITY OF MISSISSAUGA
REGIONAL MUNICIPALITY OF PEEL**



SCALE 1:300
ANTON KIKAS LIMITED
ONTARIO LAND SURVEYORS, 1987

METRIC : DISTANCES SHOWN ON THIS PLAN ARE IN METRES
AND CAN BE CONVERTED TO FEET BY DIVIDING BY 0.3048

PLAN SUBJECT TO AN EASEMENT AS SET OUT IN 43R-13695
(BY PLAN 43M-683)
CREDIT VALLEY

TAVISTOCK COURT
(BY PLAN 43M-683)

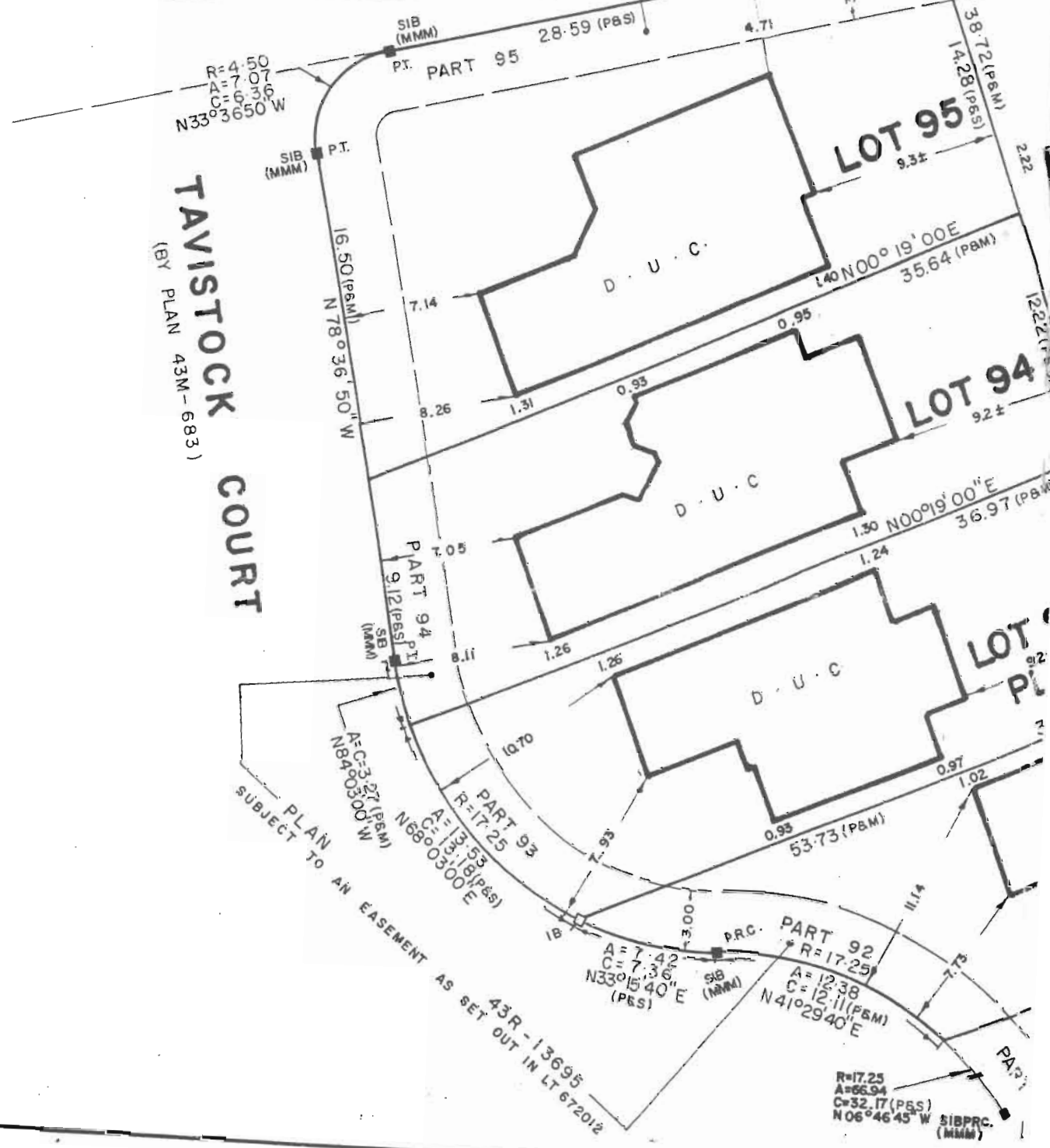

695
LT 672012
ROAD

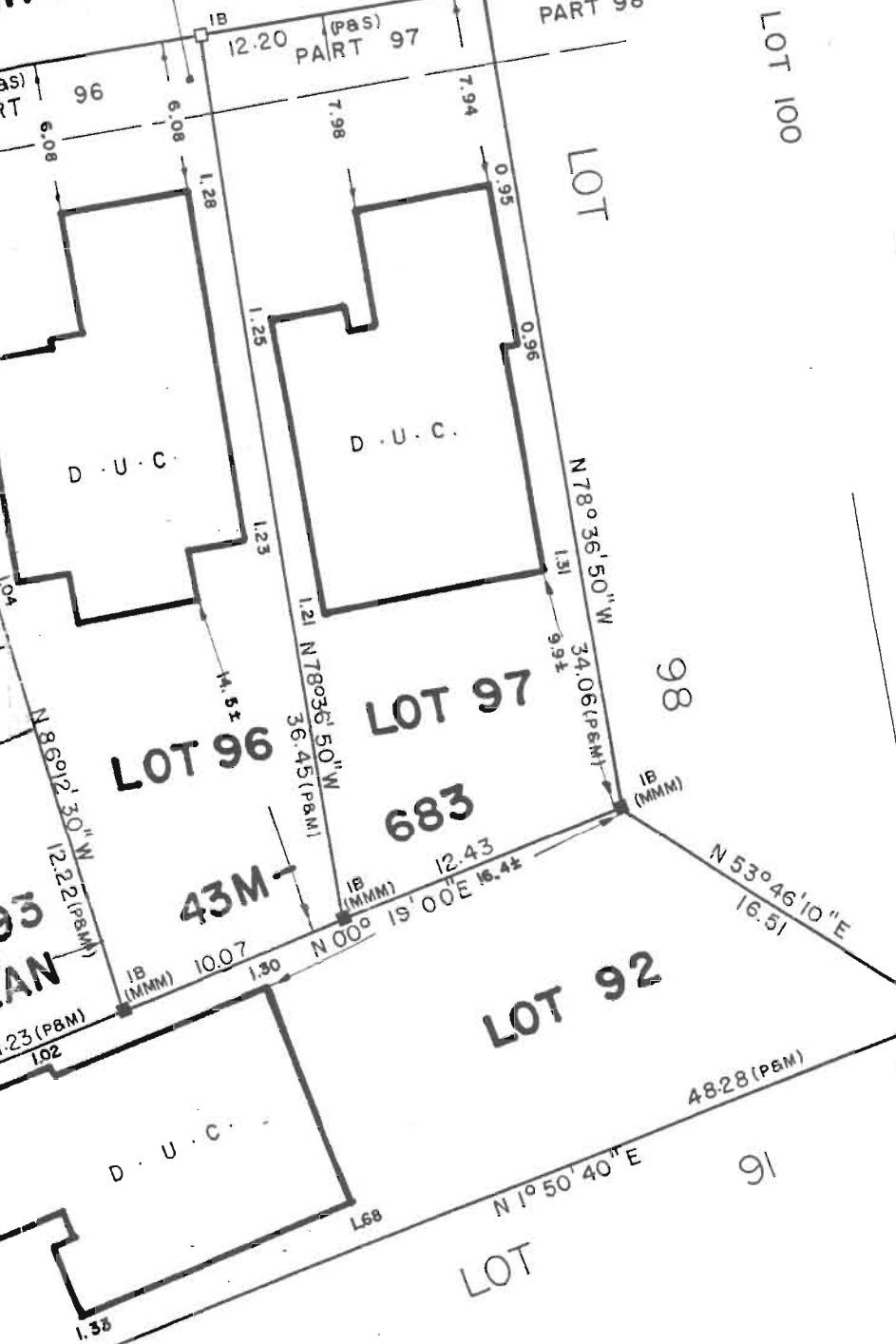

NOTES
BEARINGS ARE ASTRONOMIC AND ARE REFERRED TO THE EASTERLY LIMIT OF CREDIT VALLEY ROAD AS SHOWN ON PLAN 43M-683 HAVING A BEARING OF $N11^{\circ}23'10''E$

BUILDING TIES SHOWN HEREON ARE TO CONCRETE FOUNDATION UNLESS NOTED OTHERWISE

LEGEND

- DENOTES SURVEY MONUMENT FOUND
- DENOTES SURVEY MONUMENT SET
- SIB DENOTES STANDARD IRON BAR
- IB DENOTES IRON BAR
- D.U.C. DENOTES DWELLING UNDER CONSTRUCTION
- (P&S) DENOTES PLAN 43M-683 & SET
- (P&M) DENOTES PLAN 43M-683 & MEASURED
- (MMM) DENOTES MARSHALL MACKLIN MONAGHAN-OLS

SURVEYOR'S CERTIFICATE

I CERTIFY THAT:
THE FIELD SURVEY REPRESENTED ON THIS PLAN WAS COMPLETED ON THE 27 DAY OF Nov., 1987
Nov. 27, 1987
A. Kikas
ANTON KIKAS
ONTARIO LAND SURVEYOR



Anton Kikas Limited
Consulting Engineers
Ontario Land Surveyors - Planners
168 Bridgeland Avenue, Toronto M6A 1Z4 Tel. 787-0303

DRAWN BY: V.J.	JOB NO: 86-154-23
CHECKED BY: J.B.	