

**BUILDING LOCATION SURVEY OF
LOTS 77, 78, 79 AND 80, PLAN 43M-686
CITY OF MISSISSAUGA
REGIONAL MUNICIPALITY OF PEEL**

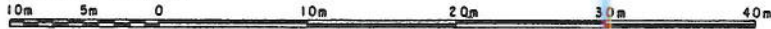

SCALE 1:400



JOSEPH RADY - PENTEK LTD., O.L.S. 1987

METRIC

DISTANCES SHOWN ON THIS PLAN ARE IN METRES AND CAN BE
CONVERTED TO FEET BY DIVIDING BY 0.3048

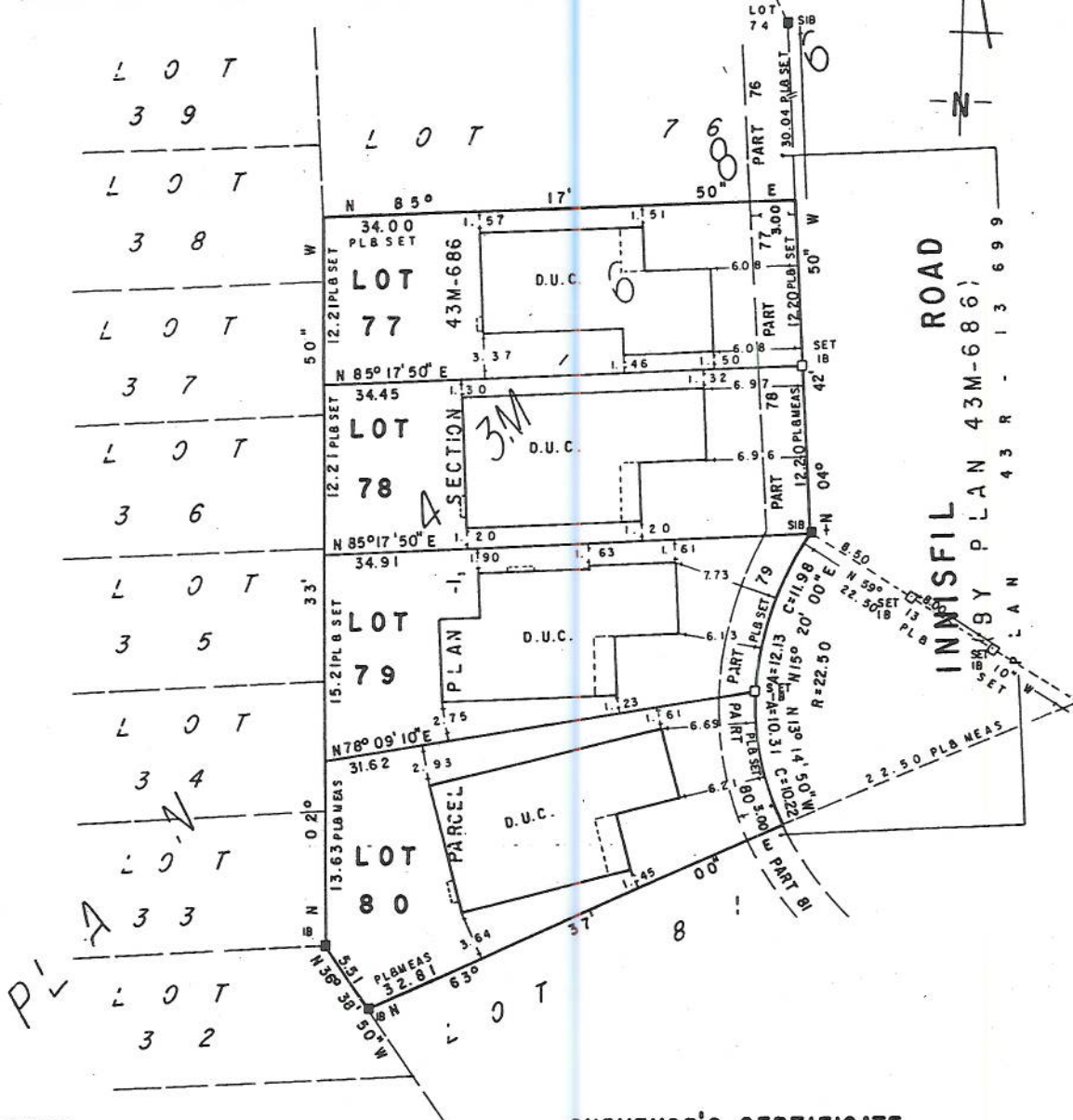

NOTE
 D.U.C. DENOTES DWELLING UNDER CONSTRUCTION
 S.I.B. DENOTES STANDARD IRON BAR
 I.B. DENOTES IRON BAR
 M DENOTES MONUMENT FOUND
 P.L. DENOTES PLAN 43M-686

ALL FOUND MONUMENTS BY MARSHALL MACKLIN
 MONAGHAN LTD., O.L.S.

SURVEYOR'S CERTIFICATE

I CERTIFY THAT:
 THE FIELD SURVEY REPRESENTED ON THIS PLAN WAS
 COMPLETED ON THE 24TH DAY OF JUNE, 1987.

DATE JULY 15TH, 1987

J. Rady-Pentek
 J. RADY - PENTEK
 ONTARIO LAND SURVEYOR

BEARINGS ARE ASTRONOMIC AND ARE REFERRED TO THE
 WEST LIMIT OF INNISFIL ROAD AS SHOWN ON PLAN 43M-686
 HAVING A BEARING OF N04°42'50"W

© JOSEPH RADY-PENTEK LTD., O.L.S. 1987

FP JOSEPH RADY-PENTEK LTD.
 ONTARIO LAND SURVEYORS
 678 SHEPPARD AVE., W. DOWNSVIEW ONT.
 635-5886
 DRAWN: Y. W. CHECKED: J. R. P. JOB No. 86-110